

Overview 10/31/23

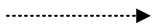

Dashed Indicates that this is not an official reporting line.

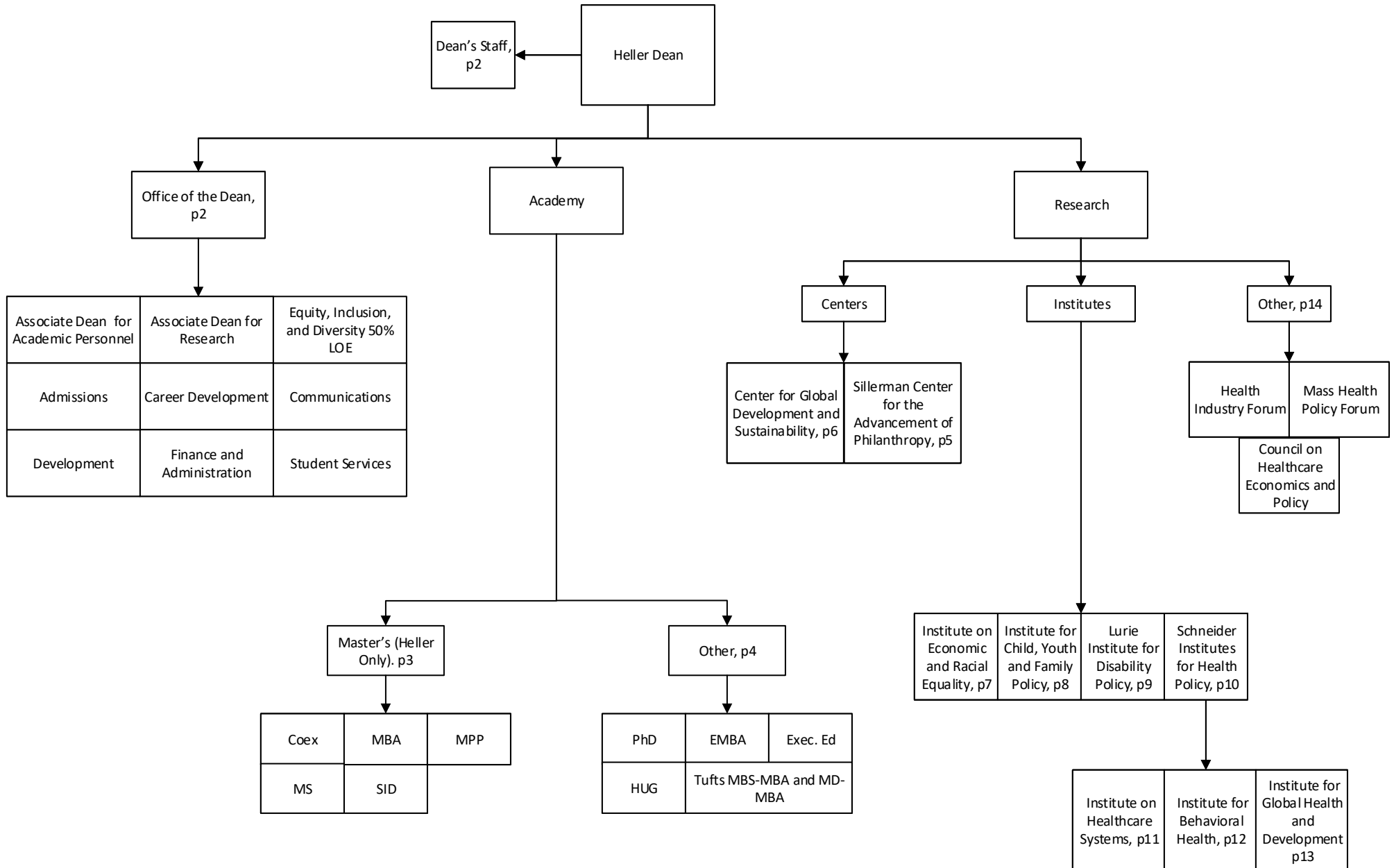
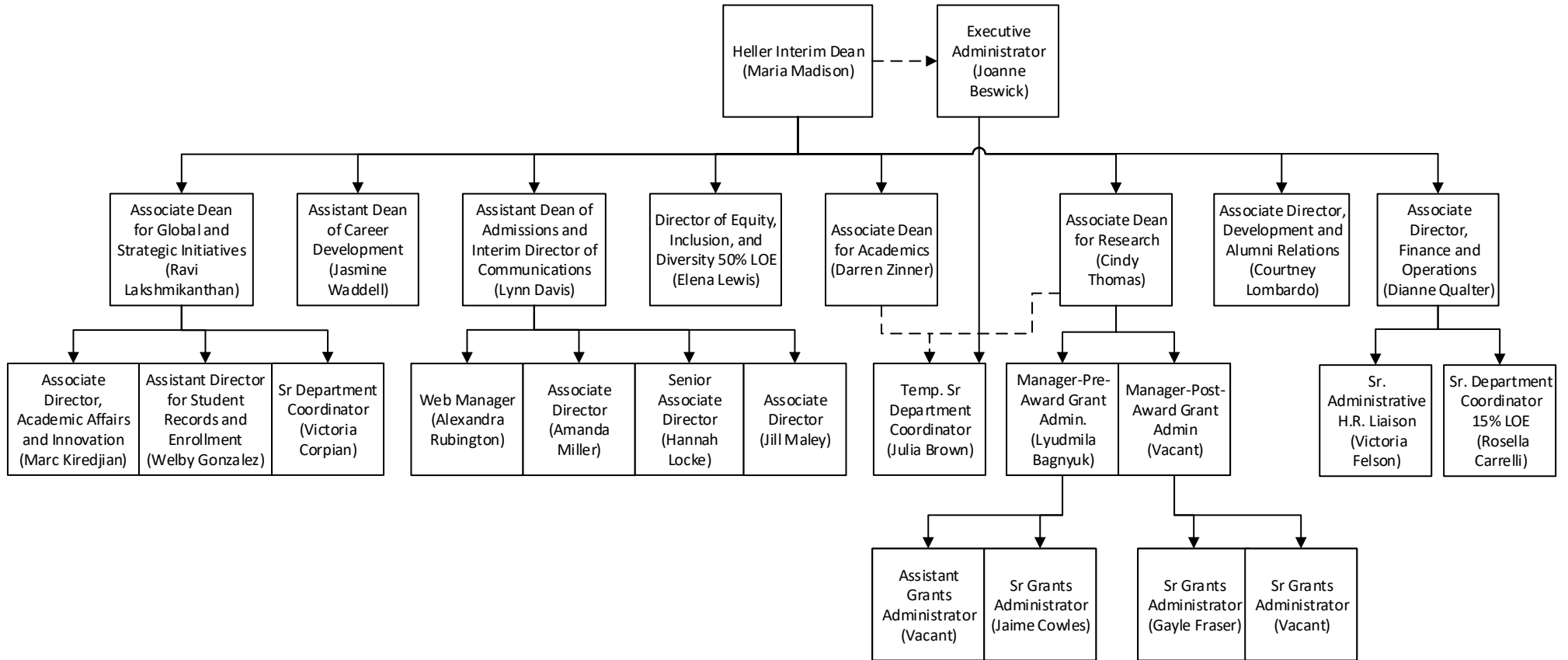

Academy- Masters (Heller Only)

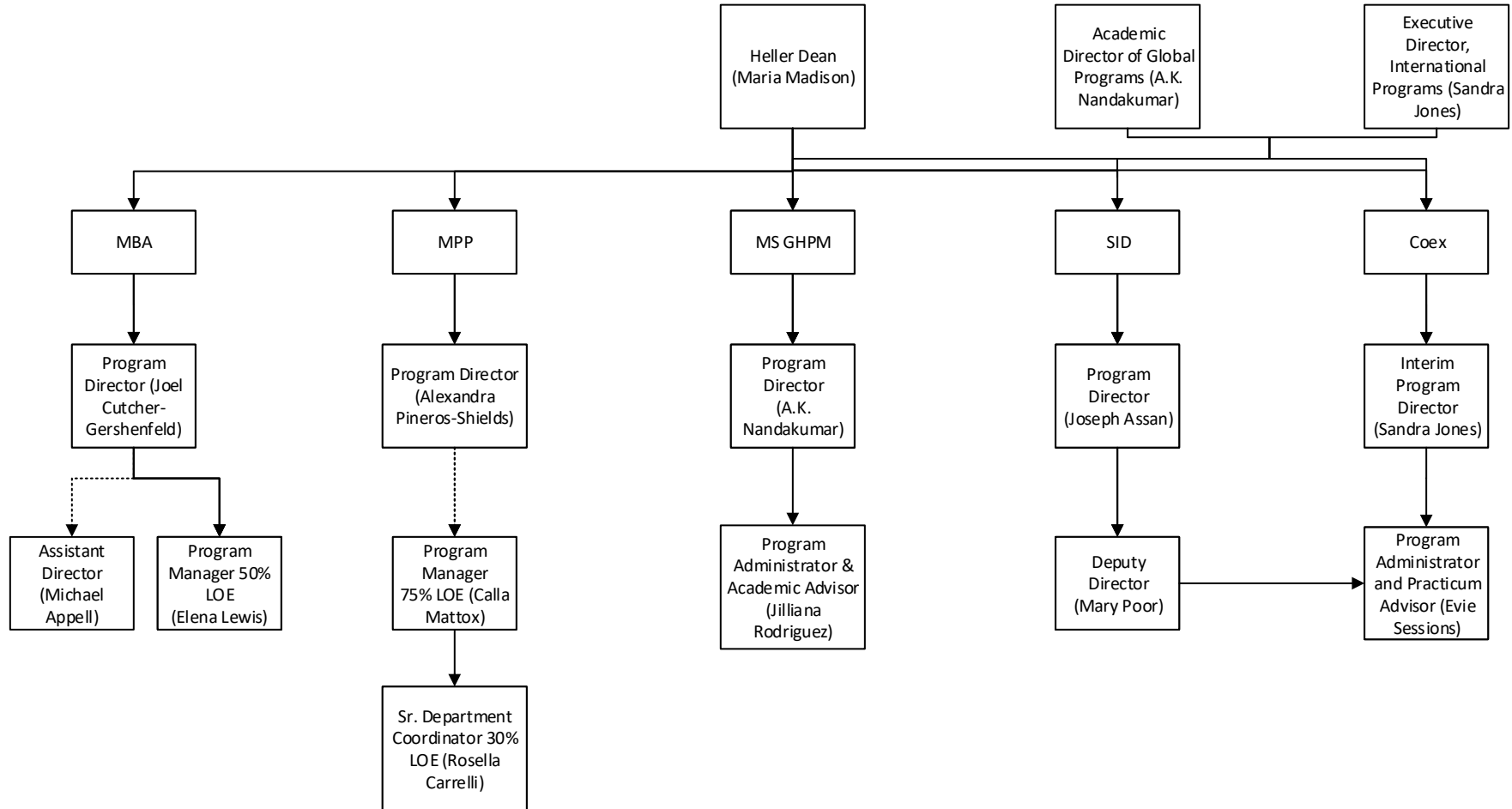

MBA Core Faculty*
Brenda Anderson
Lawrence Bailis
Carole Carlson
Susan Curnan
Joel Cutcher-Gershenfeld
Stephen Fournier
Jody Hoffer Gittell
Sakshi Jain
David Weil

MPP Core Faculty*
Christine Bishop
Mary Brolin
Susan Curnan
Michael Doonan
Stephen Fournier
Sakshi Jain
Robert Kuttner
Lisa Lynch
Alexandra Pineros-Shields
Sangeeta Tyagi
Marji Warfield

MS Core Faculty*
Stephen Fournier
A.K. Nandakumar
Moaven Razavi
Donald Shepard

SID Core Faculty*
Joseph Assan
Ricardo Godoy
Rajesh Sampath
Larry Simon

COEX Core Faculty*
Pamina Firchow
Alain Lempereur

*Core Faculty do not include external faculty, such as adjuncts, those who teach but are on a research track, such as scientists with lecturer titles, or staff who teach.

Academy- Other

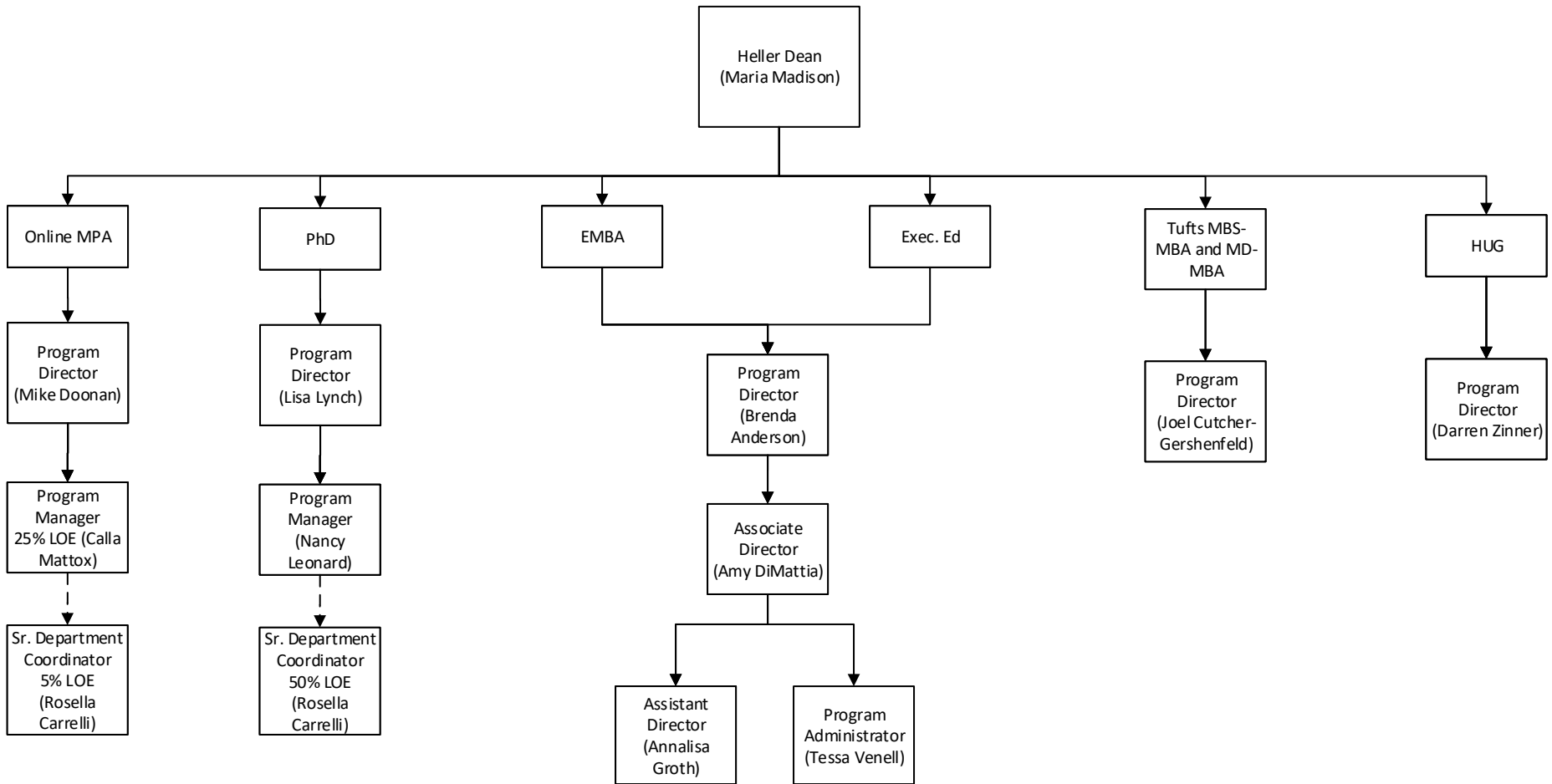

PhD Core Faculty*

Dolores Acevedo-Garcia
Stuart Altman
Christine Bishop
Michael Doonan
Stephen Fournier
Deborah Garnick
Jody Hoffer Gittell
Anita Hill
Dominic Hodgkin
Constance Horgan

Nina Kammerer
Robert Kuttner
Lisa Lynch
Monika Mitra
Allyala Krishna Nandakumar
Alexandra Pineros-Shields
Rajesh Sampath
Len Saxe
Laurence Simon

HUG Core Faculty*

Karen Donelan
Deborah Garnick
Dominic Hodgkin
Monika Mitra
Sharon Reif
Rajesh Sampath
Laurence Simon
Cindy Thomas
Darren Zinner

*Core Faculty do not include external faculty, such as adjuncts, those who teach but are on a research track, such as scientists with lecturer titles, or staff who teach.

Sillerman Center for the Advancement of Philanthropy

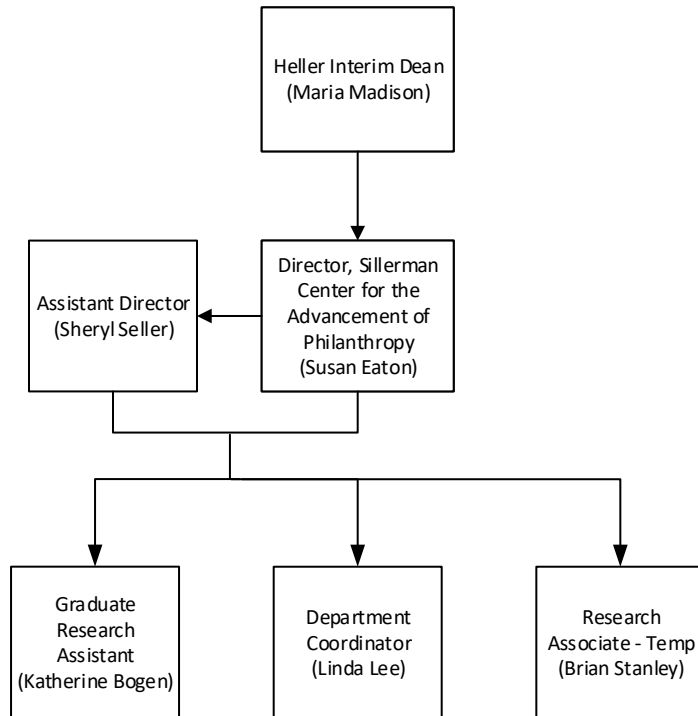

Center for Global Development and Sustainability

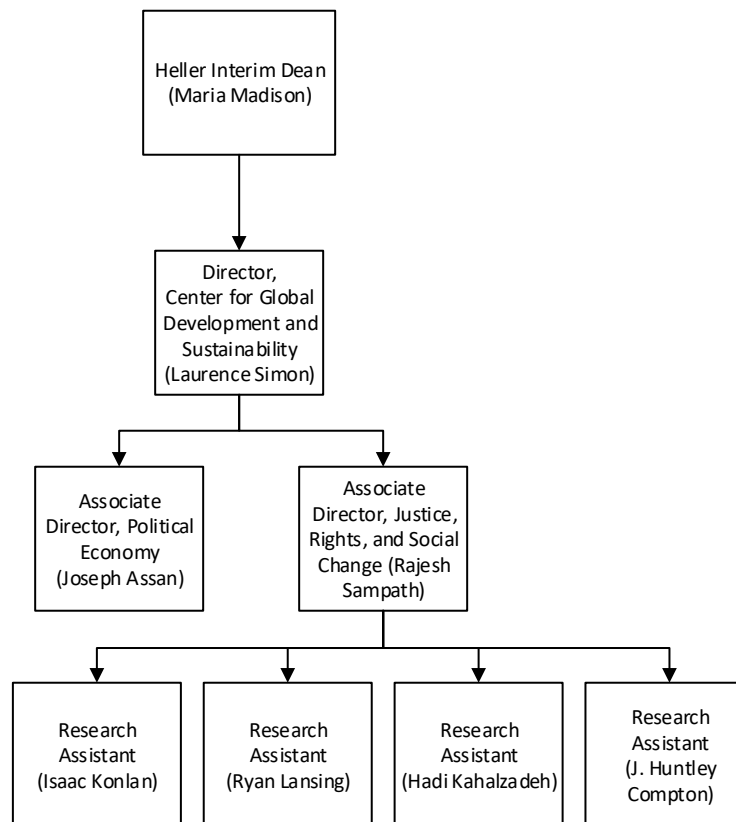

Brandeis Faculty Associated with this Center

Vinya Ariyaratne
Joseph Assan
Mei-Ling Ellerman
Cristina Espinosa
Stephen Fournier
Ricardo Godoy
Nader Habibi
Susan Holcombe
Marion Howard
Prakash Kashwan
Ravi Lakshmiathan
Alain Lempereur
Dan Perlman
Donald Shepard
Sabine Von Mering

Institute for Economic and Racial Equity

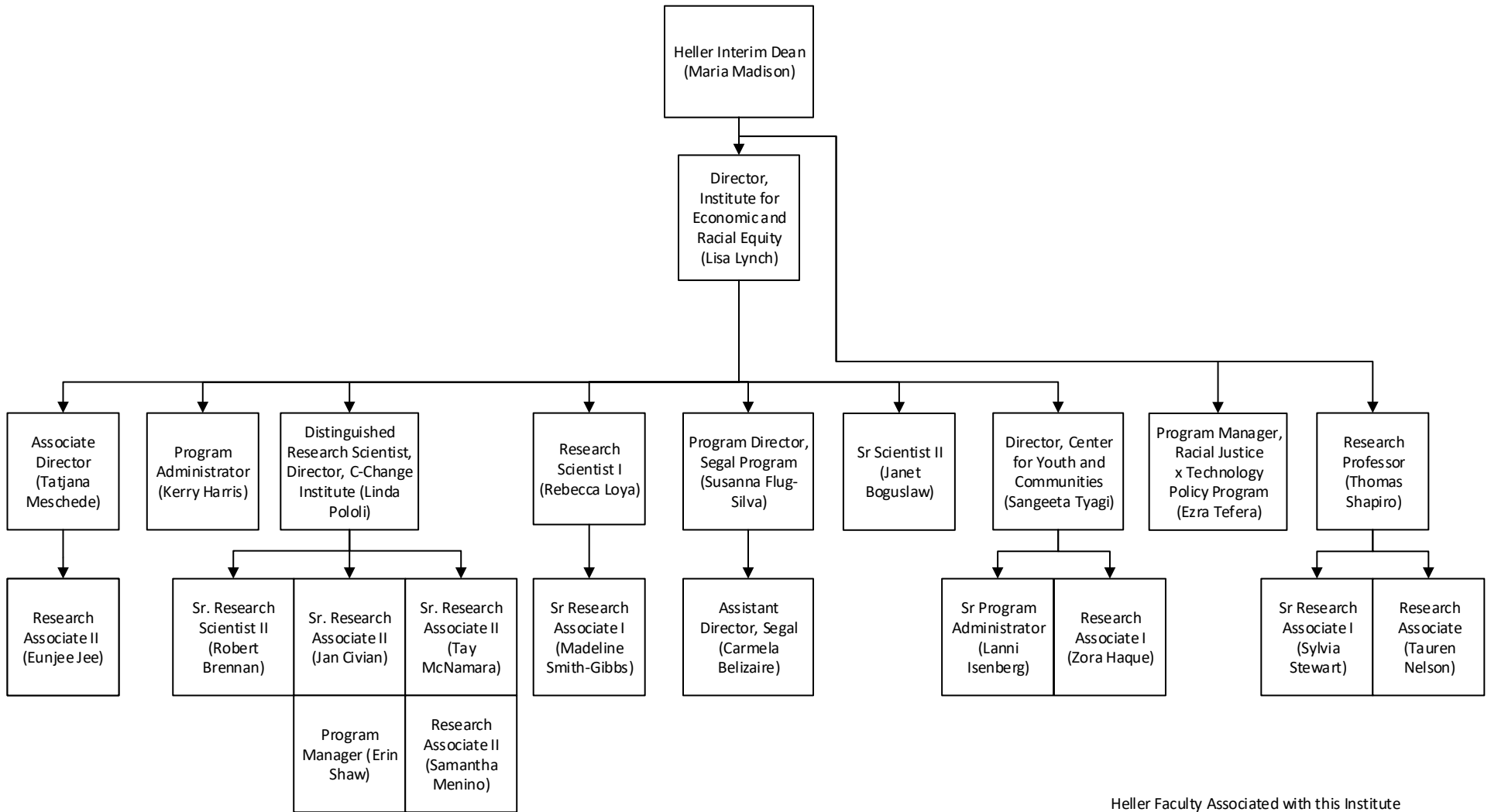

Heller Faculty Associated with this Institute

Susan Curnan
Sakshi Jain – IERE Scholar in Residence
Alexandra Pinerros-Shields
Thomas Shapiro
Marji Warfield
David Weil

Other People

Matthew Hoover, Senior Research Assoc. (Marji Warfield supervisor)

Institute for Child, Youth
and Family Policy

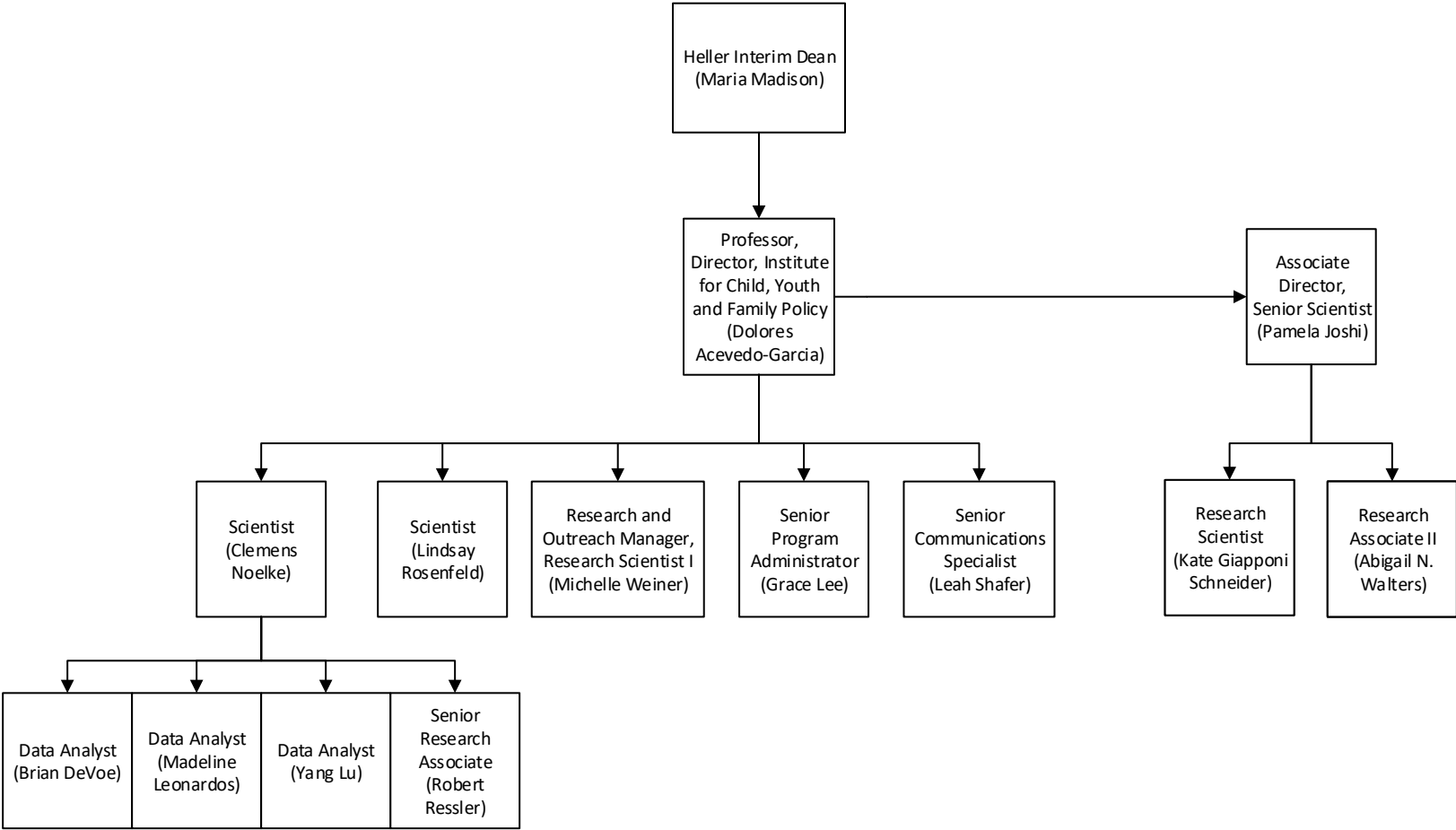

Lurie Institute for Disability Policy

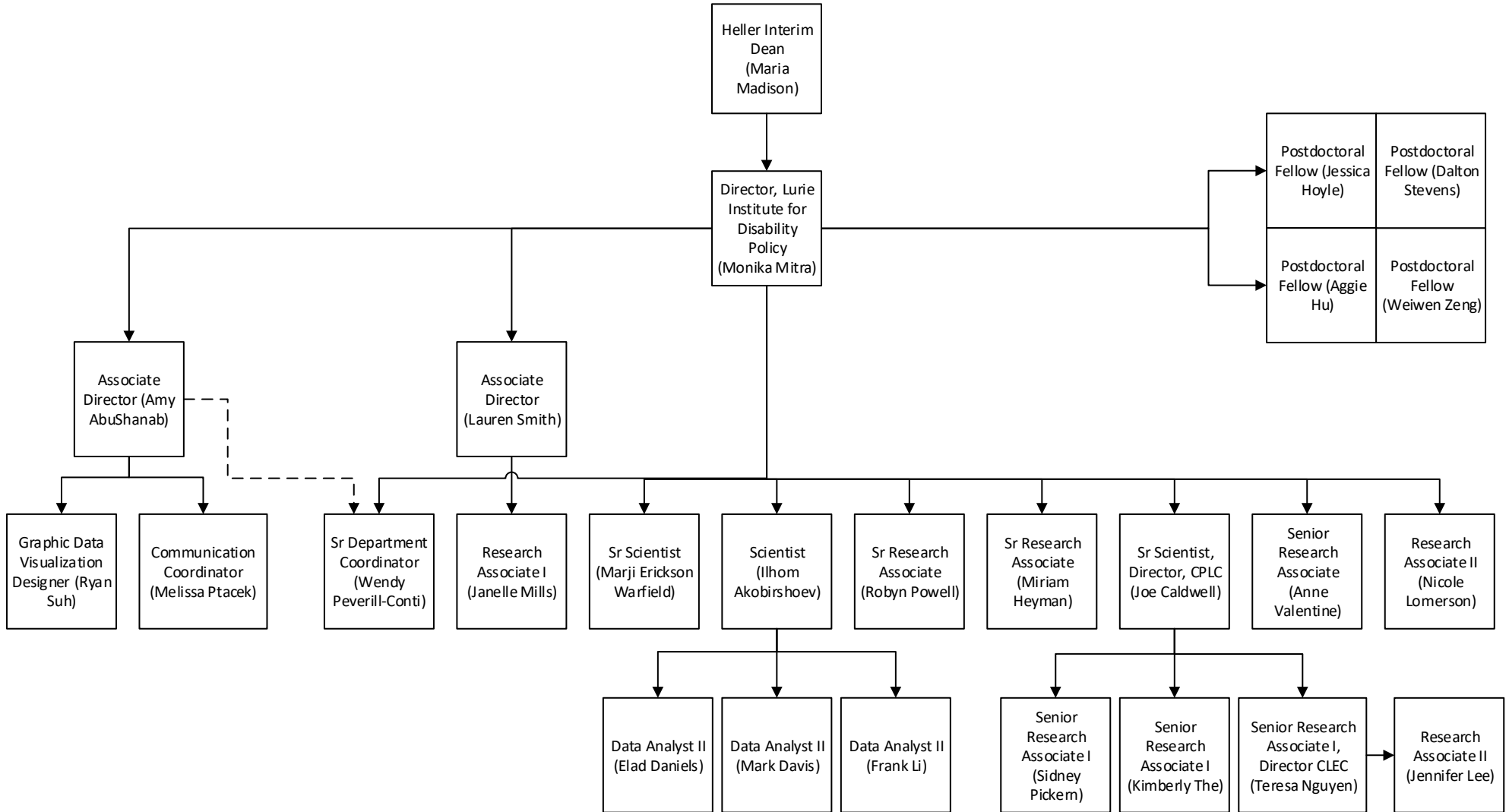

Schneider Institutes for Health Policy and Research

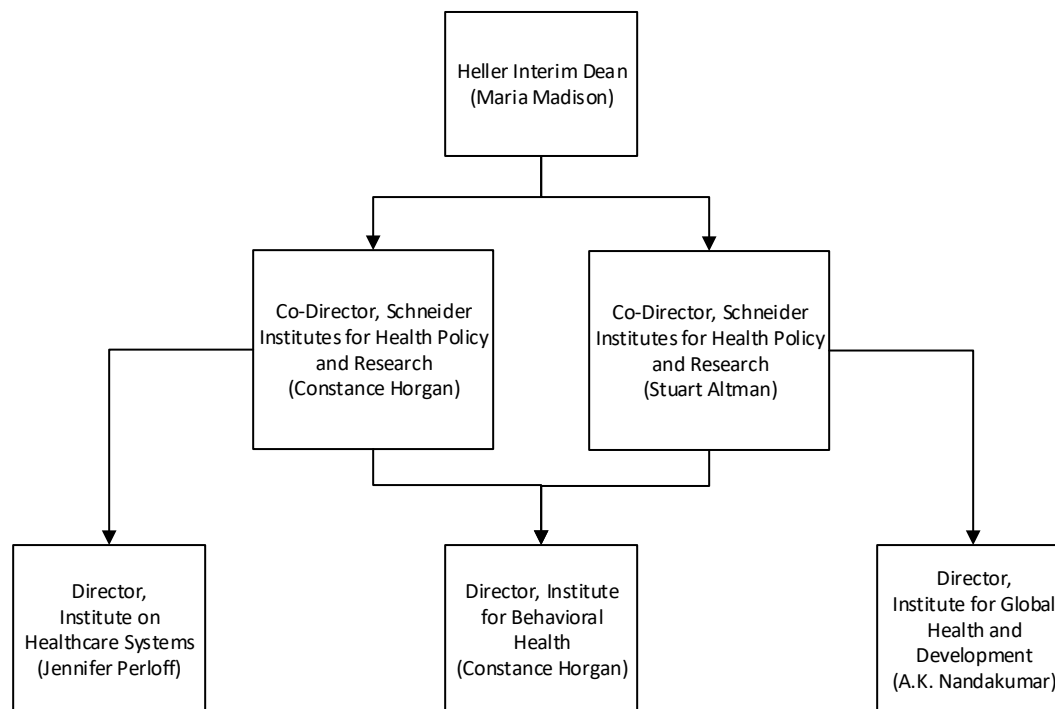

See next few pages for further breakouts of the institutes.

Schneider Institute on Healthcare Systems

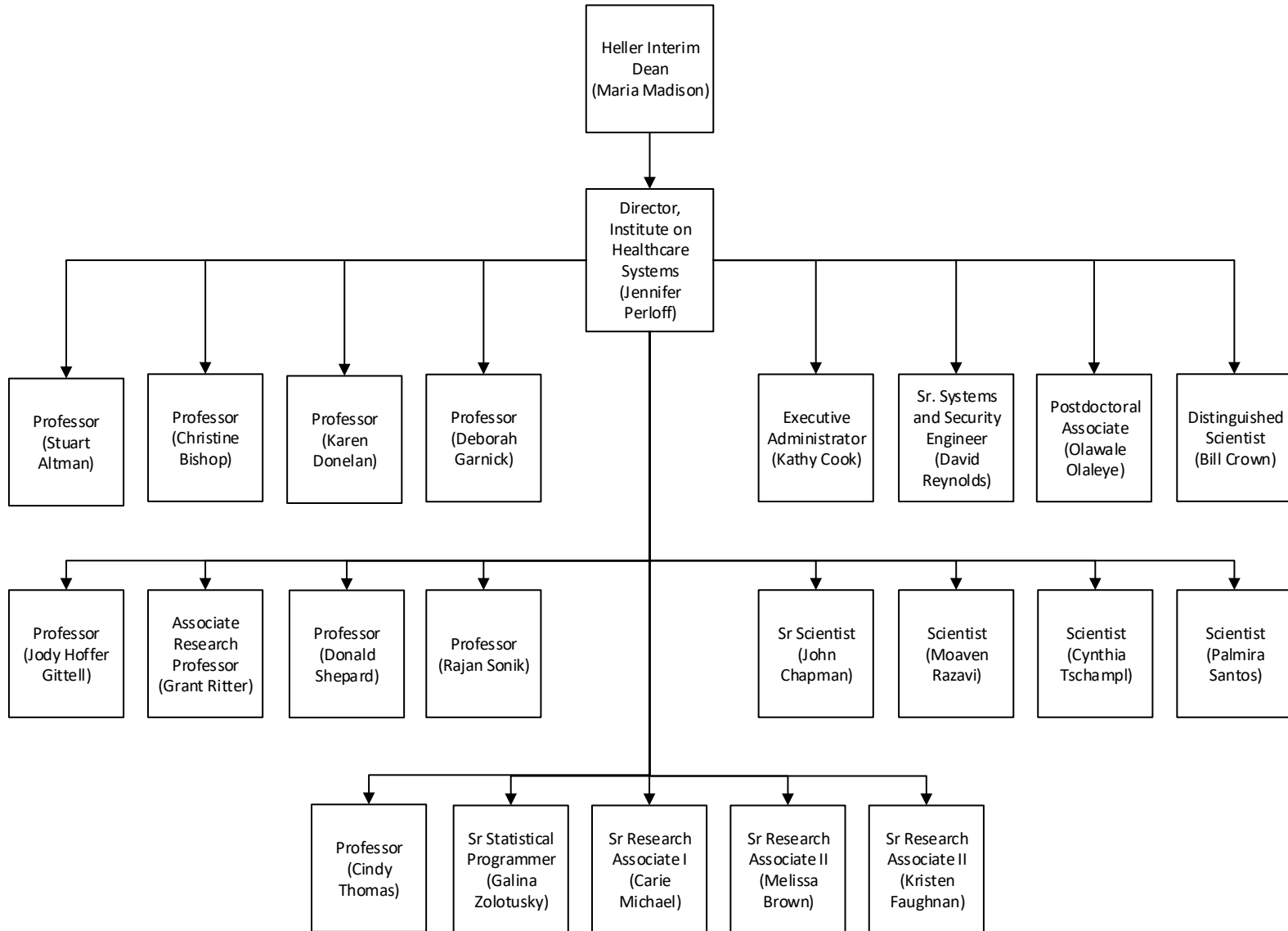

Heller Faculty Associated with this Institute

Stuart Altman
Christine Bishop
Karen Donelan
Michael Doonan

Deborah Garnick
Jody Hoffer Gittell
Jeffrey Prottas
Donald Shepard
Cindy Thomas

Schneider Institute for Behavioral Health

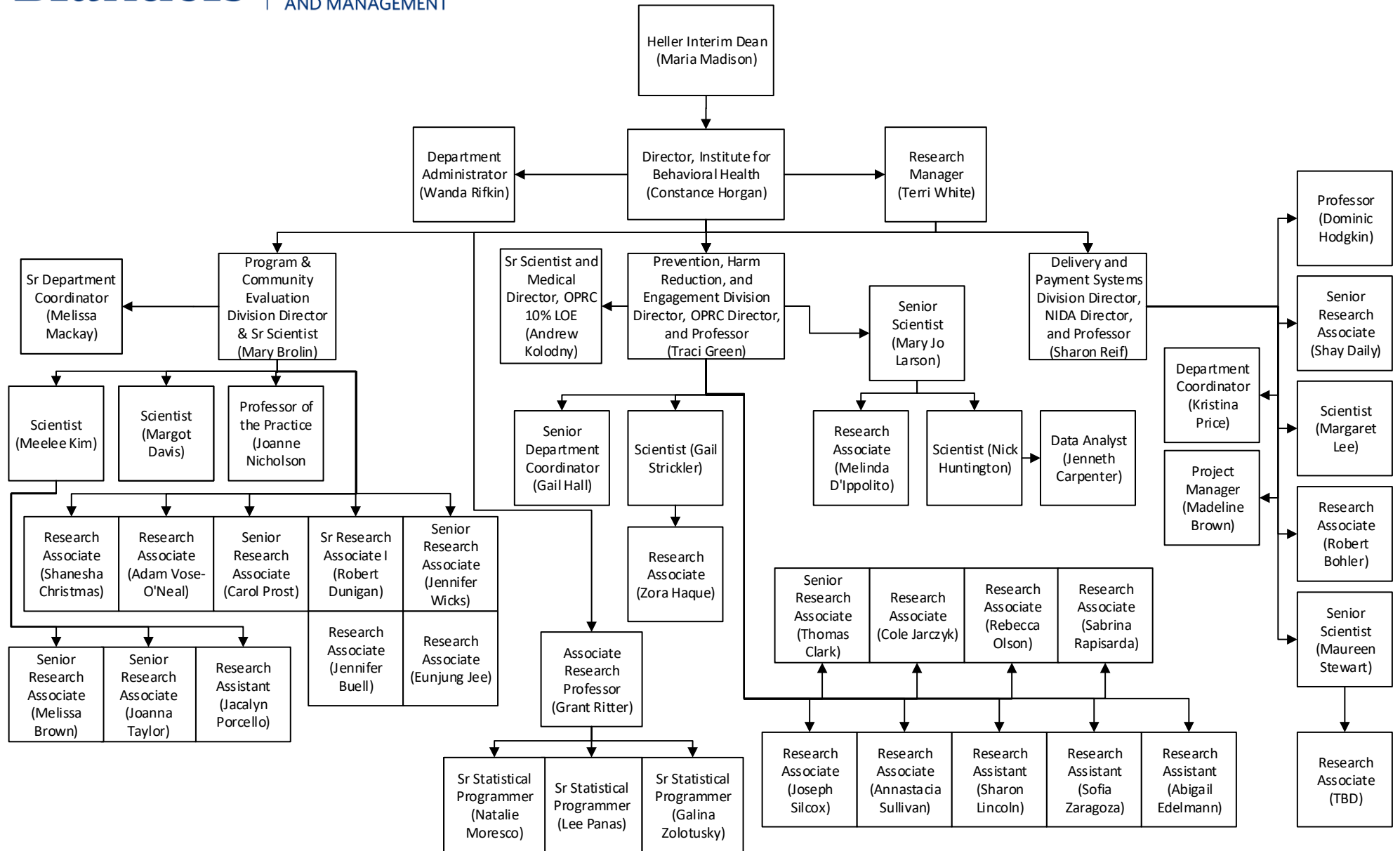

Heller Faculty
Associated with this
Institute

Stuart Altman
Deborah Garnick
Dominic Hodgkin
Grant Ritter

Other SIHPR Researchers Affiliated with IBH

William Crown
Karen Donelan
Michael Doonan
Cindy Thomas
Christopher Tompkins
Cynthia Tschamp

Schneider Institute for Global Health and Development

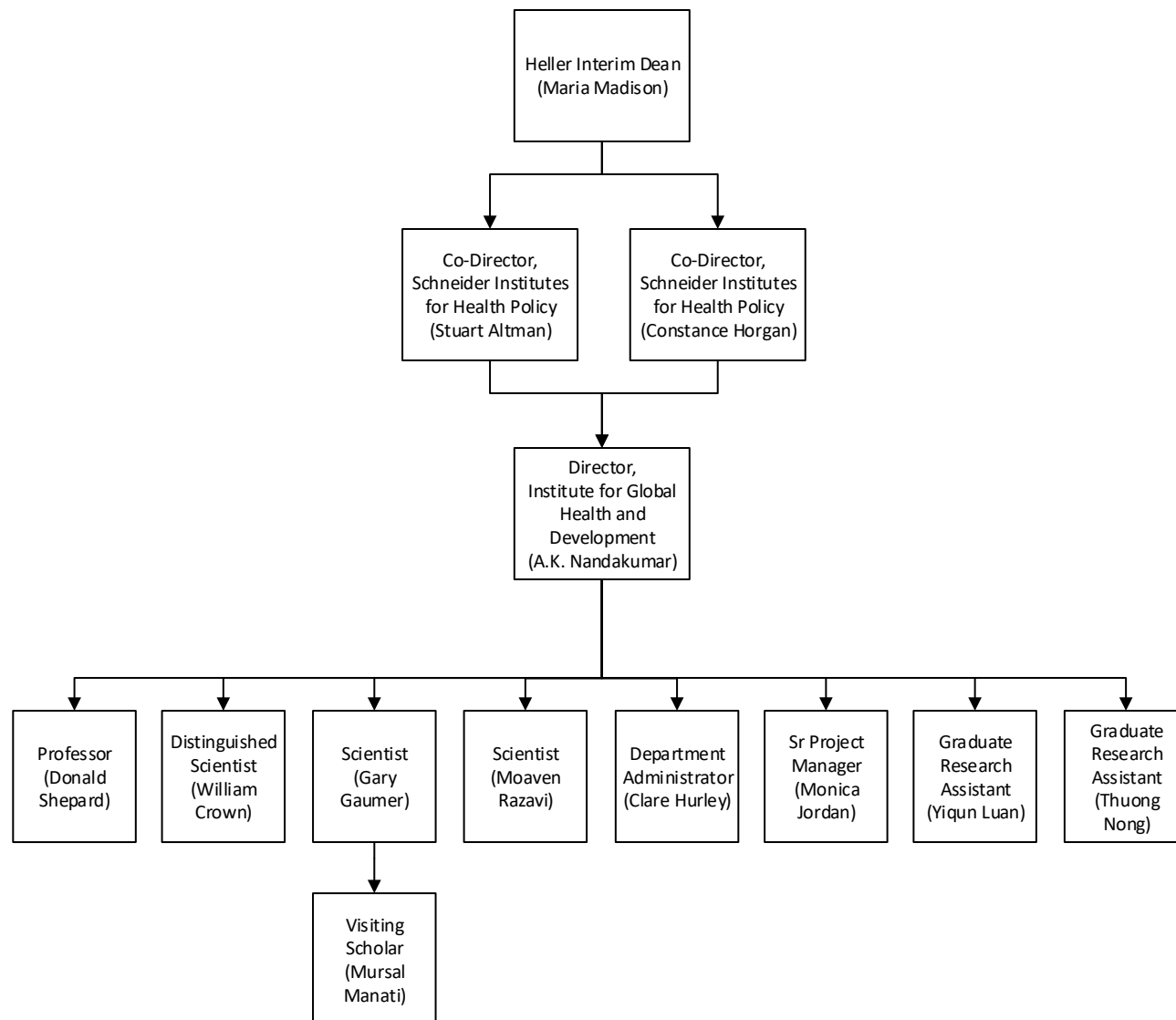

Heller Faculty Associated with this Institute

Donald Shepard
Cindy Thomas

Other Research + Community Engagement

